

**LEGEND**

- 1. HARROW AND COULCHESTER SOUTH RECREATION CENTRE AND DAYCARE
- 2. PROPOSED RECREATION CENTRE BUILDING EXPANSION (1400sq.m.)
- 3. EXISTING RAIN GARDEN
- 4. EXISTING PARKING LOT
- 5. EXISTING GRAVEL MAINTENANCE ROAD AND PATHWAY
- 6. EXISTING FAIR GROUND BUILDING
- 7. EXISTING WASHROOM BUILDING
- 8. EXISTING BASEBALL DIAMOND
- 9. EXISTING BATTING CAGE
- 10. PROPOSED PARKING LOT
- 11. PROPOSED MAINTENANCE BUILDING (300sq.m.)
- 12. RE-LOCATED STORAGE SHED
- 13. EXISTING SPRAY PAD
- 14. EXISTING SHADE STRUCTURE
- 15. PROPOSED ASPHALT SECONDARY PATHWAY
- 16. PROPOSED ASPHALT PRIMARY PATHWAY
- 17. PROPOSED CONCRETE SIDEWALK
- 18. PROPOSED GRAVEL MAINTENANCE PATHWAY
- 19. PROPOSED GATHERING SPACE WITH BENCHES, PICNIC TABLES AND BIKE RACKS
- 20. PROPOSED PLAYGROUND AND SWINGS
- 21. PROPOSED BASKETBALL COURT
- 22. PROPOSED SKATE PARK
- 23. PROPOSED STAGE
- 24. PROPOSED OPEN GREEN SPACE AND EVENT SPACE
- 25. PROPOSED SMALL AND LARGE DOG PARK
- 26. PROPOSED 9v9 PRACTICE SOCCER PITCH
- 27. PROPOSED FITNESS AND AGILITY EQUIPMENT
- 28. RE-ORIENTATION OF EXISTING POLLARD BASEBALL DIAMOND
- 29. PARTICIPARK FOREST
- 30. EXISTING FOOTPATH
- 31. PROPOSED RESURFACED STONE DUST TRAIL
- 32. PROPOSED ARMOUR STONE TRAIL SEATING
- 33. EXISTING STORMWATER MANAGEMENT POND
- 34. FUTURE WASHROOM BUILDING

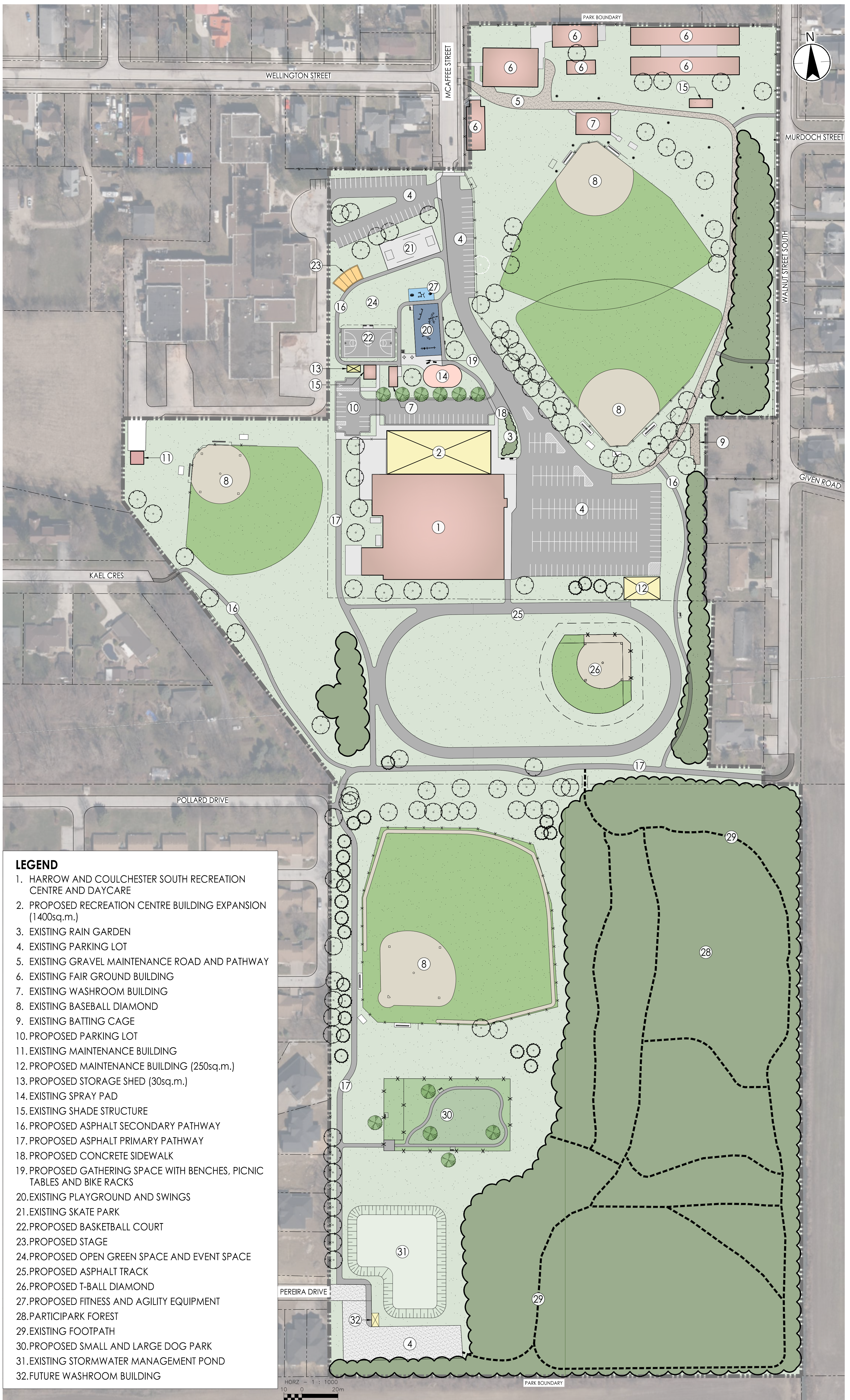

**LEGEND**

- 1. HARROW AND COULCHESTER SOUTH RECREATION CENTRE AND DAYCARE
- 2. PROPOSED RECREATION CENTRE BUILDING EXPANSION (1400sq.m.)
- 3. EXISTING RAIN GARDEN
- 4. EXISTING PARKING LOT
- 5. EXISTING GRAVEL MAINTENANCE ROAD AND PATHWAY
- 6. EXISTING FAIR GROUND BUILDING
- 7. EXISTING WASHROOM BUILDING
- 8. EXISTING BASEBALL DIAMOND
- 9. EXISTING BATTING CAGE
- 10. PROPOSED PARKING LOT
- 11. EXISTING MAINTENANCE BUILDING
- 12. PROPOSED MAINTENANCE BUILDING (250sq.m.)
- 13. PROPOSED STORAGE SHED (30sq.m.)
- 14. EXISTING SPRAY PAD
- 15. EXISTING SHADE STRUCTURE
- 16. PROPOSED ASPHALT SECONDARY PATHWAY
- 17. PROPOSED ASPHALT PRIMARY PATHWAY
- 18. PROPOSED CONCRETE SIDEWALK
- 19. PROPOSED GATHERING SPACE WITH BENCHES, PICNIC TABLES AND BIKE RACKS
- 20. EXISTING PLAYGROUND AND SWINGS
- 21. EXISTING SKATE PARK
- 22. PROPOSED BASKETBALL COURT
- 23. PROPOSED STAGE
- 24. PROPOSED OPEN GREEN SPACE AND EVENT SPACE
- 25. PROPOSED ASPHALT TRACK
- 26. PROPOSED T-BALL DIAMOND
- 27. PROPOSED FITNESS AND AGILITY EQUIPMENT
- 28. PARTICIPARK FOREST
- 29. EXISTING FOOTPATH
- 30. PROPOSED SMALL AND LARGE DOG PARK
- 31. EXISTING STORMWATER MANAGEMENT POND
- 32. FUTURE WASHROOM BUILDING

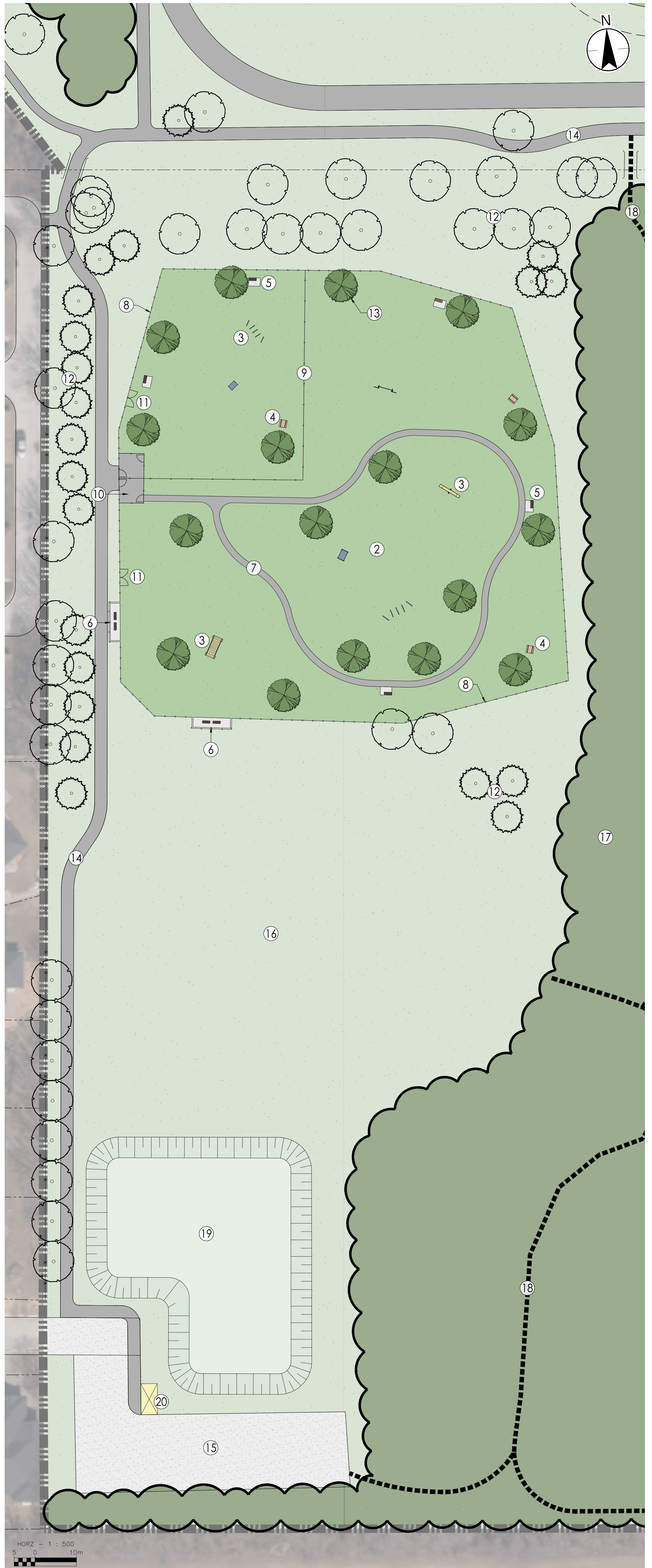
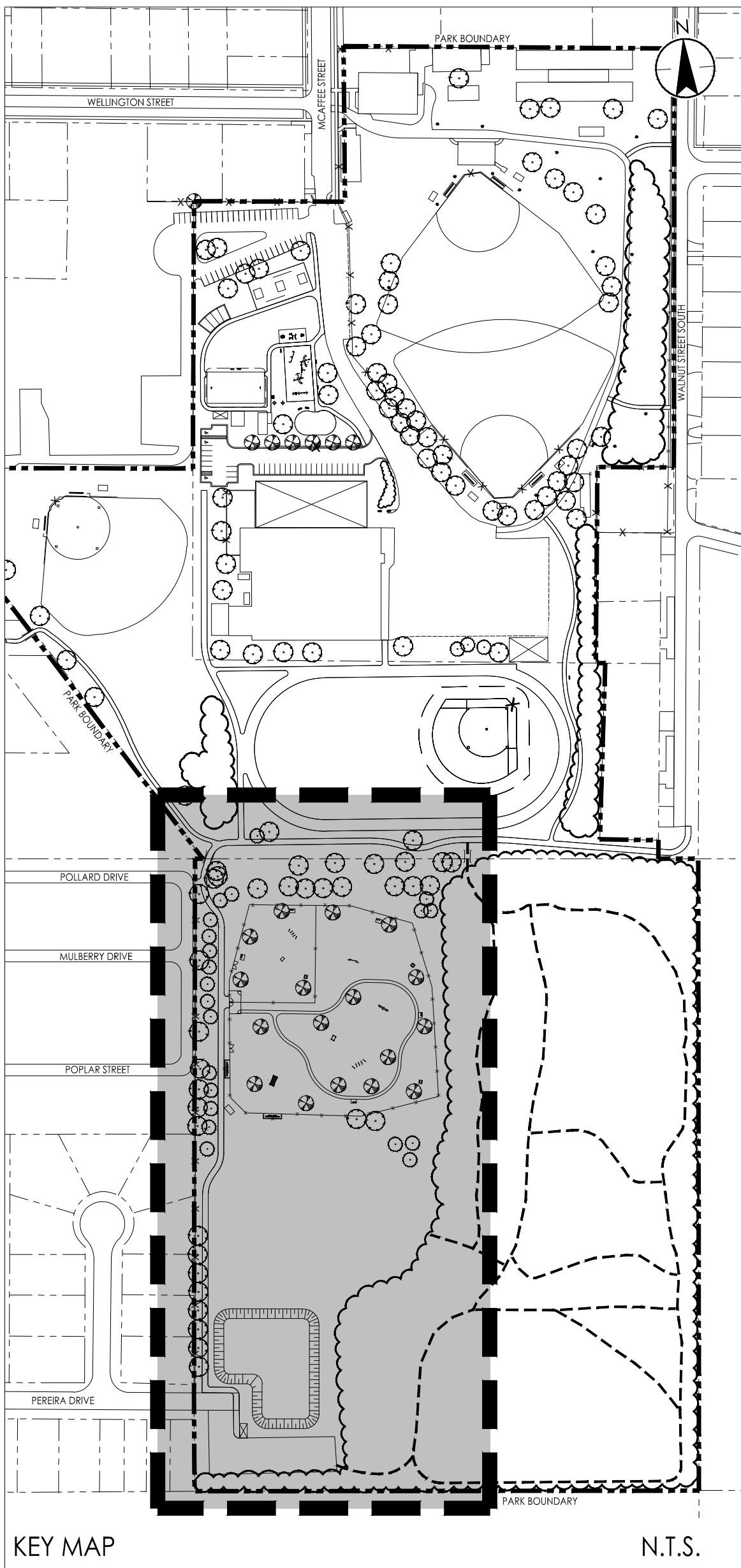

**LEGEND**

1. PROPOSED SMALL DOG PARK
2. PROPOSED LARGE DOG PARK
3. PROPOSED DOG AGILITY & PLAY EQUIPMENT
4. PROPOSED PICNIC TABLE
5. PROPOSED BENCH ON CONCRETE PAD
6. PROPOSED BENCHES IN EXISTING COVERED DUGOUT
7. PROPOSED 1.5M WIDE ASPHALT WALKING TRAIL
8. EXISTING PERIMETER FENCING
9. PROPOSED INTERIOR FENCING
10. PROPOSED DOUBLE GATED DOG PARK ENTRY
11. PROPOSED DOUBLE WIDE MAINTENANCE ACCESS GATE
12. EXISTING TREES
13. PROPOSED SHADE TREES
14. PROPOSED ASPHALT PRIMARY PATHWAY
15. PROPOSED PARKING LOT
16. OPEN GREEN SPACE
17. PARTICIPARK FOREST
18. EXISTING FOOTPATH
19. EXISTING STORMWATER MANAGEMENT POND
20. FUTURE WASHROOM BUILDING